



## July 2020 Culver City Police Monthly Recap



## Table of Contents

|  |           |
|--|-----------|
| <b>Administration Bureau.....</b>                    | <b>2</b>  |
| Organizational Chart .....                           | 2         |
| Personnel & Training .....                           | 3         |
| Use of Force & Complaints.....                       | 4         |
| Racial Identification and Profiling Act (RIPA) ..... | 5         |
| <b>Operations Bureau .....</b>                       | <b>6</b>  |
| Response Time .....                                  | 6         |
| Calls for Service .....                              | 7         |
| Police Reports .....                                 | 7         |
| Arrests & Arrest Breakdown by Race .....             | 8         |
| Mental Health .....                                  | 9         |
| Drone Utilization Log.....                           | 9         |
| Collisions.....                                      | 10        |
| Traffic Citations.....                               | 10        |
| Animal Services .....                                | 10        |
| Coyote Activity.....                                 | 10        |
| Automated Enforcement .....                          | 11        |
| Traffic Citations .....                              | 11        |
| <b>Investigations Bureau.....</b>                    | <b>12</b> |
| Part 1 Crimes .....                                  | 12        |
| Part 2 Crimes.....                                   | 13        |
| Case Clearance .....                                 | 13        |

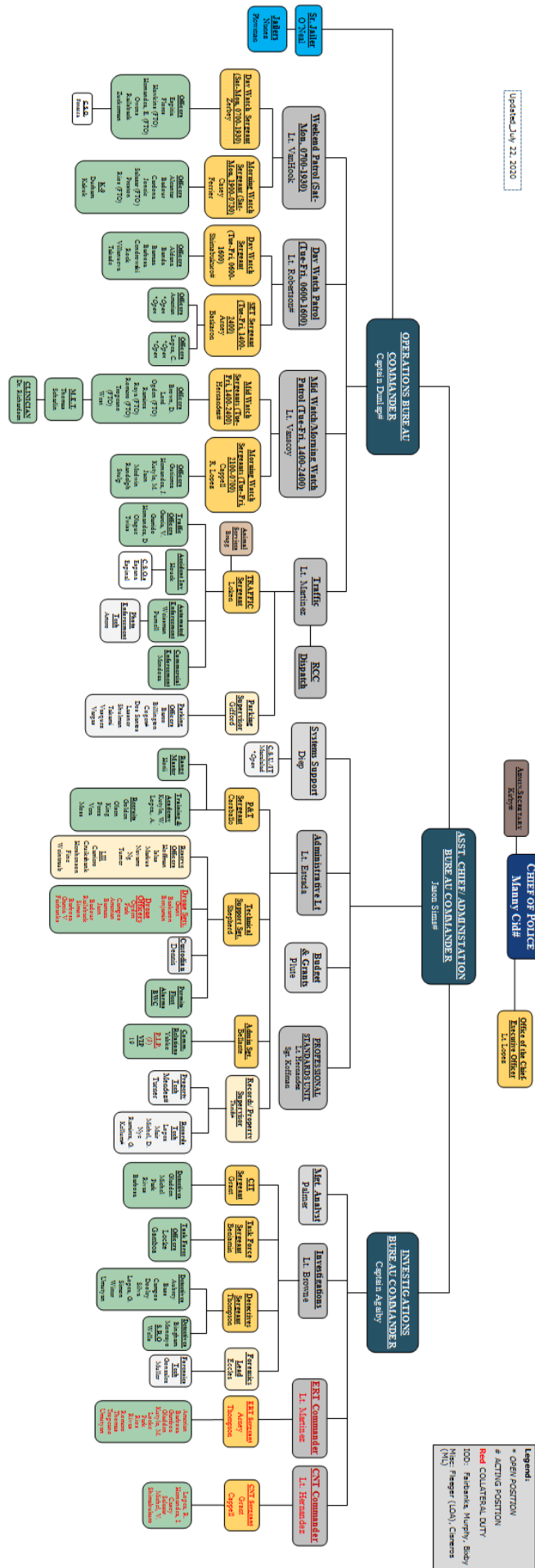

Non-Sworn Staff Openings: 3

Sworn Staff Openings: 1

(1) C.S.U. IT

(1) Records Supervisor

(1) Administrative Secretary

Total Non-Sworn Staff: 40

Total Sworn Staff: 112

TOTAL STAFF: 152

|               | Dept Personnel<br>by Race   | %   | Sworn Personnel<br>by Race   | %   | Non-Sworn<br>Personnel by Race      | %   | Dept Supervision<br>by Race    | %   |
|---------------|-----------------------------|-----|------------------------------|-----|-------------------------------------|-----|--------------------------------|-----|
| White         | 59                          | 39% | 49                           | 43% | 10                                  | 27% | 11                             | 38% |
| Hispanic      | 55                          | 37% | 41                           | 37% | 14                                  | 38% | 8                              | 28% |
| Black         | 16                          | 11% | 9                            | 8%  | 7                                   | 19% | 4                              | 14% |
| Asian         | 7                           | 5%  | 5                            | 4%  | 2                                   | 5%  | 2                              | 7%  |
| Pac. Islander | 7                           | 5%  | 3                            | 3%  | 4                                   | 11% | 1                              | 3%  |
| Native Am     | 0                           | 0%  | 0                            | 0%  | 0                                   | 0%  | 0                              | 0%  |
| Mid. East.    | 5                           | 3%  | 5                            | 4%  | 0                                   | 0%  | 3                              | 10% |
| Total:        | 149                         |     | 112                          |     | 37                                  |     | 29                             |     |
|               |                             |     |                              |     |                                     |     |                                |     |
|               | Dept Personnel<br>by Gender | %   | Sworn Personnel<br>by Gender | %   | Non-Sworn<br>Personnel by<br>Gender | %   | Dept. Supervision<br>by Gender | %   |
| Male          | 124                         | 83% | 105                          | 93% | 20                                  | 54% | 26                             | 90% |
| Female        | 25                          | 17% | 8                            | 7%  | 17                                  | 46% | 3                              | 10% |
| Total:        | 149                         |     | 112                          |     | 37                                  |     | 29                             |     |

Updated: 07/30/20

| Culver City's Estimated Population by Race |        |        |
|--|--------|--------|
|  | Total  | %      |
| White                                      | 18,924 | 48.04% |
| Hispanic                                   | 9,218  | 23.40% |
| Black                                      | 3,088  | 7.84%  |
| Asian                                      | 6,113  | 15.52% |
| Pacific Islander                           | 17     | 0.04%  |
| 2 or More Races                            | 1,693  | 4.30%  |
| Native American                            | 39     | 0.10%  |
| Misc Race                                  | 303    | 0.77%  |
| Total:                                     | 39,395 |        |

\*Per U.S. Census Bureau, Mid. East. is included in the White category based on region of origin.

**USE OF FORCE**

| Monthly Use of Force Per Calls for Service |                         |                |
|--|-------------------------|----------------|
| Use of Force Total                         | Calls For Service Total | Use of Force % |
| 8  | 2,953                   |                |

| Annual Use of Force Per Calls for Service |                    |                         |                |
|---|--------------------|-------------------------|----------------|
| Year                                      | Use of Force Total | Calls For Service Total | Use of Force % |
| 2017                                      | N/A                | 47,825                  | N/A            |
| 2018                                      | N/A                | 57,198                  | N/A            |
| 2019                                      | 139                | 55,017                  | 0.25%          |
| 2020 to date                              | 71                 | 25,403                  | 0.28%          |

| Annual Use of Force Breakdown by Race |       |       |          |       |       |       |
|---------------------------------------|-------|-------|----------|-------|-------|-------|
| Year                                  | Asian | Black | Hispanic | White | Other | Total |
| 2017                                  | N/A   | N/A   | N/A      | N/A   | N/A   | N/A   |
| 2018                                  | N/A   | N/A   | N/A      | N/A   | N/A   | N/A   |
| 2019                                  | 3     | 44    | 30       | 35    | 27    | 139   |
| 2020 to date                          | 1     | 21    | 26       | 16    | 7     | 71    |

**COMPLAINTS**

| Annual Complaints and Findings |                    |         |           |                     |         |           |
|--------------------------------|--------------------|---------|-----------|---------------------|---------|-----------|
| Year                           | Citizen Complaints | Pending | Sustained | Internal Complaints | Pending | Sustained |
| 2017                           | 15                 | 0       | 1         | 7                   | 0       | 4         |
| 2018                           | 20                 | 0       | 2         | 9                   | 0       | 5         |
| 2019                           | 18                 | 0       | 7         | 7                   | 0       | 7         |
| 2020 to date                   | 12                 | 9       | 1         | 6                   | 6       | 0         |

**RACIAL AND IDENTITY PROFILING ACT (RIPA)**

**COMING SOON**

**Fall 2020**





# Operations Bureau

## RESPONSE TIME

|               | Jun 2020<br>(Previous Month) | Jul 2020<br>(Current Month) | Jul 2019<br>(This Month Last Year) |
|---------------|------------------------------|-----------------------------|------------------------------------|
| Emergency     | 3:34                         | 4:03                        | 4:27                               |
| Non-Emergency | 9:15                         | 9:34                        | 9:54                               |

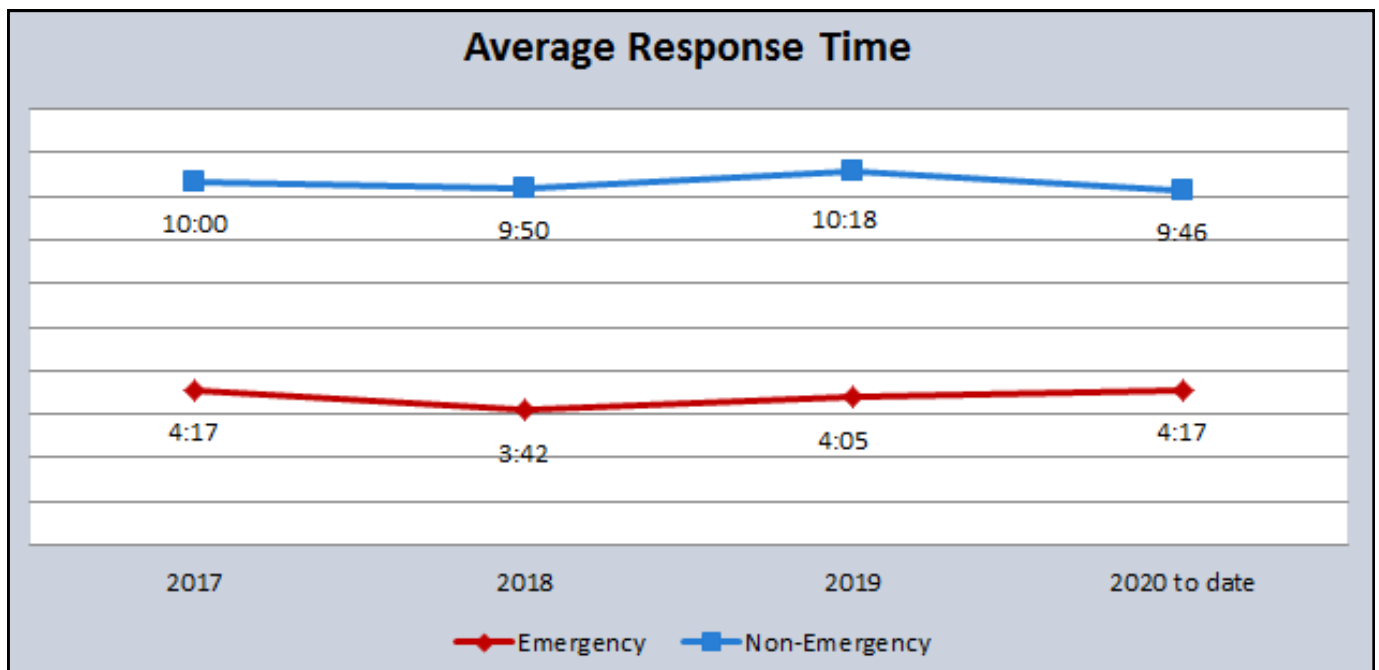

**CALLS FOR SERVICE**

|                                | <b>Jun 2020</b><br><i>(Previous Month)</i> | <b>Jul 2020</b><br><i>(Current Month)</i> | <b>Jul 2019</b><br><i>(This Month Last Year)</i> | <b>2019-2020 Annualized</b><br><b>% Change</b> |
|--------------------------------|--|---|--|--|
| <b>Total Calls for Service</b> | 2,947                                      | <b>2,953</b>                              | 4,845  | -21%   |

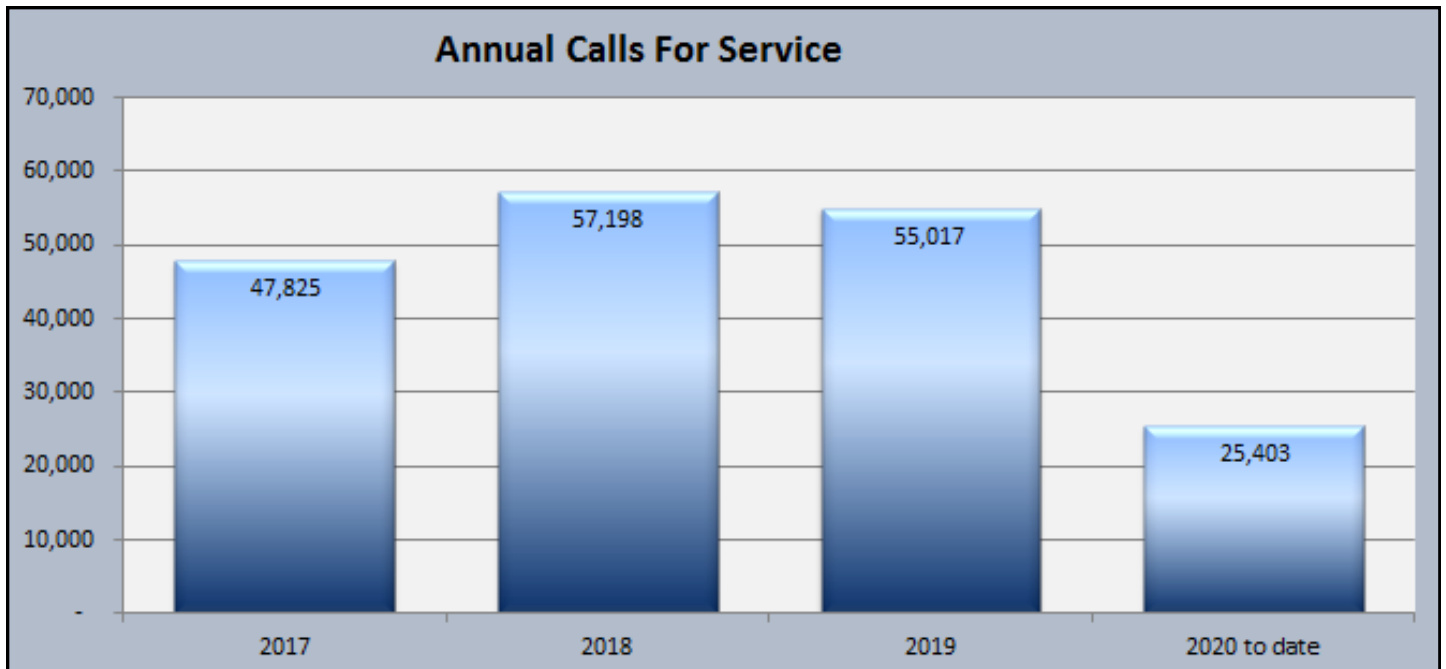

\*The total calls for service include all priorities, event entries, and officer initiated calls.

**POLICE REPORTS**

|                       | <b>Jun 2020</b><br><i>(Previous Month)</i> | <b>Jul 2020</b><br><i>(Current Month)</i> | <b>Jul 2019</b><br><i>(This Month Last Year)</i> |
|-----------------------|--|---|--|
| <b>Police Reports</b> | 340  | <b>391</b>                                | 527  |

| <b>Year</b>           | <b>2017</b> | <b>2018</b> | <b>2019</b> | <b>2020 to date</b> |
|-----------------------|-------------|-------------|-------------|---------------------|
| <b>Police Reports</b> | 6,566       | 6,168       | 6,305       | <b>2,804</b>        |



**ARRESTS & ARREST BREAKDOWN BY RACE**

|   | <b>Jun 2020</b><br><i>(Previous Month)</i> | <b>Jul 2020</b><br><i>(Current Month)</i> | <b>Jul 2019</b><br><i>(This Month Last Year)</i> |
|---|--|---|--|
| <b>Jail Bookings</b>  | 50   | <b>50</b>                                 | 152  |
| <b>Total Arrests</b><br><i>(including cite &amp; release)</i> | 65   | <b>65</b>                                 | 218  |

| <b>Monthly Arrests Breakdown by Race</b> |              |              |                 |              |              |              |
|--|--------------|--------------|-----------------|--------------|--------------|--------------|
| <b>Month</b>                             | <b>Asian</b> | <b>Black</b> | <b>Hispanic</b> | <b>White</b> | <b>Other</b> | <b>Total</b> |
| July                                     | 3            | 19           | 24              | 12           | 6            | 65           |

| <b>Annual Arrests Breakdown by Race</b> |              |              |                 |              |              |              |
|---|--------------|--------------|-----------------|--------------|--------------|--------------|
| <b>Year</b>                             | <b>Asian</b> | <b>Black</b> | <b>Hispanic</b> | <b>White</b> | <b>Other</b> | <b>Total</b> |
| <b>2017</b>                             | 37           | 941          | 840             | 446          | 133          | 2397         |
| <b>2018</b>                             | 21           | 756          | 785             | 485          | 158          | 2205         |
| <b>2019</b>                             | 27           | 761          | 825             | 581          | 118          | 2312         |
| <b>2020 to date</b>                     | 9            | <b>274</b>   | <b>352</b>      | <b>221</b>   | <b>48</b>    | <b>904</b>   |

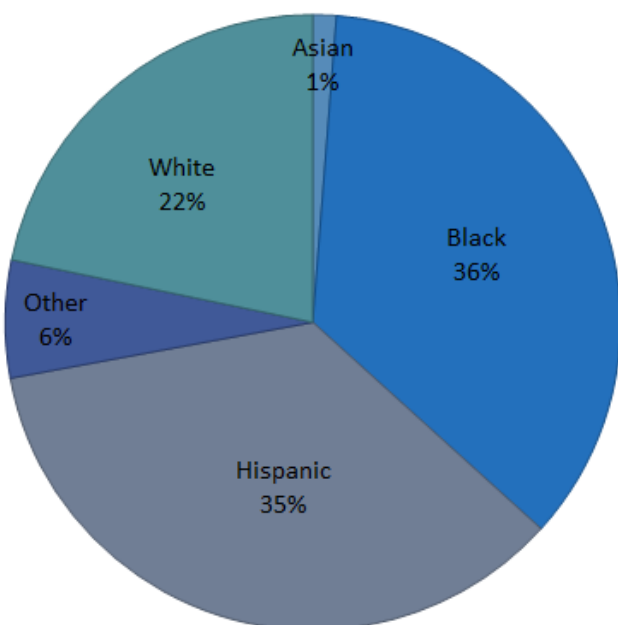
**ANNUAL ARRESTS****Arrest Breakdown by Race  
(2017-2019)**

Total Arrests: 6923

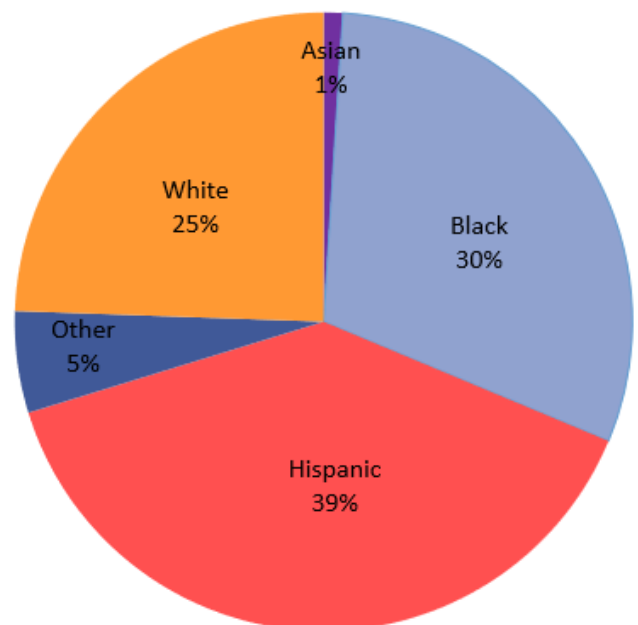
**Arrest Breakdown by Race  
(2020 to date)**

Total Arrests: 904

**MENTAL HEALTH RELATED (MHR) CONTACTS**

|                              | <b>Jun 2020</b><br><i>(Previous Month)</i> | <b>Jul 2020</b><br><i>(Current Month)</i> | <b>Jul 2019</b><br><i>(This Month Last Year)</i> |
|------------------------------|--|---|--|
| <b>72-Hour Evaluations</b>   | 21   | <b>32</b>                                 | 35   |
| <b>MHR Calls for Service</b> | 69   | <b>78</b>                                 | 67   |

|                              | <b>2017</b> | <b>2018</b> | <b>2019</b> | <b>2020 to date</b> | <b>2019-2020 Annualized<br/>% Change</b> |
|------------------------------|-------------|-------------|-------------|---------------------|--|
| <b>72-Hour Evaluations</b>   | 154         | 346         | 380         | <b>217</b>          | -2%                                      |
| <b>MHR Calls for Service</b> | 376         | 842         | 720         | <b>611</b>          | 45%                                      |

**DRONE UTILIZATION LOG**

| <b>PILOT</b> | <b>DR#</b> | <b>DATE</b> | <b>TIME</b> | <b>LOCATION</b>                                     | <b>DRONE DEPLOYMENT<br/>CRITERIA</b> | <b>INCIDENT<br/>DISPOSITION</b>         |
|--------------|------------|-------------|-------------|---|--------------------------------------|---|
| Railsback    | 20-2615    | 07/07/20    | 8:52        | Sepulveda Blvd. /<br>Centinela Ave., Culver<br>City | Crime Scene Investigation            | Photos and<br>Footage of<br>crash scene |
| Garcia       | 20-2544    | 07/01/20    | 13:50       | 9500 Blk Jefferson Blvd.<br>Culver City             | Fires                                | Suspect<br>Arrested                     |
| Barbosa      | 20-2921    | 07/30/20    | 0:00        | Washington Blvd. /<br>Fairfax Ave. Culver City      | Crime Scene Investigation            | Suspect<br>Arrested                     |

**COLLISIONS**

|                                 | <b>Jun 2020</b><br><i>(Previous Month)</i> | <b>Jul 2020</b><br><i>(Current Month)</i> | <b>Jul 2019</b><br><i>(This Month Last Year)</i> | <b>2019-2020 Annualized</b><br><b>% Change</b> |
|---------------------------------|--|---|--|--|
| <b>Fatal</b>                    | 0  | <b>1</b>                                  | 1  | -14%   |
| <b>Injury</b>                   | 11   | <b>16</b>                                 | 27   | -52%   |
| <b>Non-Injury</b>               | 7  | <b>6</b>                                  | 2  | -30%   |
| <b>Non-Injury Info Exchange</b> | 49   | <b>60</b>                                 | 111  | -46%   |

\*There were no reported traffic collisions at a Photo Enforcement Equipped intersection.

**TRAFFIC CITATIONS**

|                      | <b>Jun 2020</b><br><i>(Previous Month)</i> | <b>Jul 2020</b><br><i>(Current Month)</i> | <b>Jul 2019</b><br><i>(This Month Last Year)</i> | <b>2019-2020 Annualized</b><br><b>% Change</b> |
|----------------------|--|---|--|--|
| <b>Hazardous</b>     | 7  | <b>29</b>                                 | 206  | -75%   |
| <b>Non Hazardous</b> | 17   | <b>15</b>                                 | 196  | -63%   |
| <b>Total</b>         | 24   | <b>44</b>                                 | 402  | -70%   |

**ANIMAL SERVICES**

| <b>Animal Calls</b>               | <b>Jun 2020</b><br><i>(Previous Month)</i> | <b>Jul 2020</b><br><i>(Current Month)</i> | <b>Jul 2019</b><br><i>(This Month Last Year)</i> |
|-----------------------------------|--|---|--|
| <b>CCPD Handled Calls</b>         | 74   | <b>90</b>                                 | 78   |
| <b>Investigations</b>             | 8  | <b>23</b>                                 | 5  |
| <b>Bite(s)</b>                    | 1  | <b>2</b>                                  | 2  |
| <b>ASO Phone Call Volume</b>      | 37   | <b>156</b>                                | 89   |
| <b>Coyote Activity</b>            | <b>Jun 2020</b><br><i>(Previous Month)</i> | <b>Jul 2020</b><br><i>(Current Month)</i> | <b>Jul 2019</b><br><i>(This Month Last Year)</i> |
| <b>Sightings</b>                  | 1  | <b>0</b>                                  | 1  |
| <b>Encounter</b>                  | 0  | <b>0</b>                                  | 1  |
| <b>Animals Killed by a Coyote</b> | 4  | <b>6</b>                                  | 0  |

\*No longer able to track calls deferred to County for Service

**RED LIGHT PHOTO ENFORCEMENT**

|                            | Jun 2020<br>(Previous Month) | Jul 2020<br>(Current Month) | Jul 2019<br>(This Month Last Year) | 2019-2020 Annualized<br>% Change |
|----------------------------|------------------------------|-----------------------------|------------------------------------|----------------------------------|
| Red Light Citations Issued | 2,411                        | 3,277                       | 3,101                              | -16%                             |

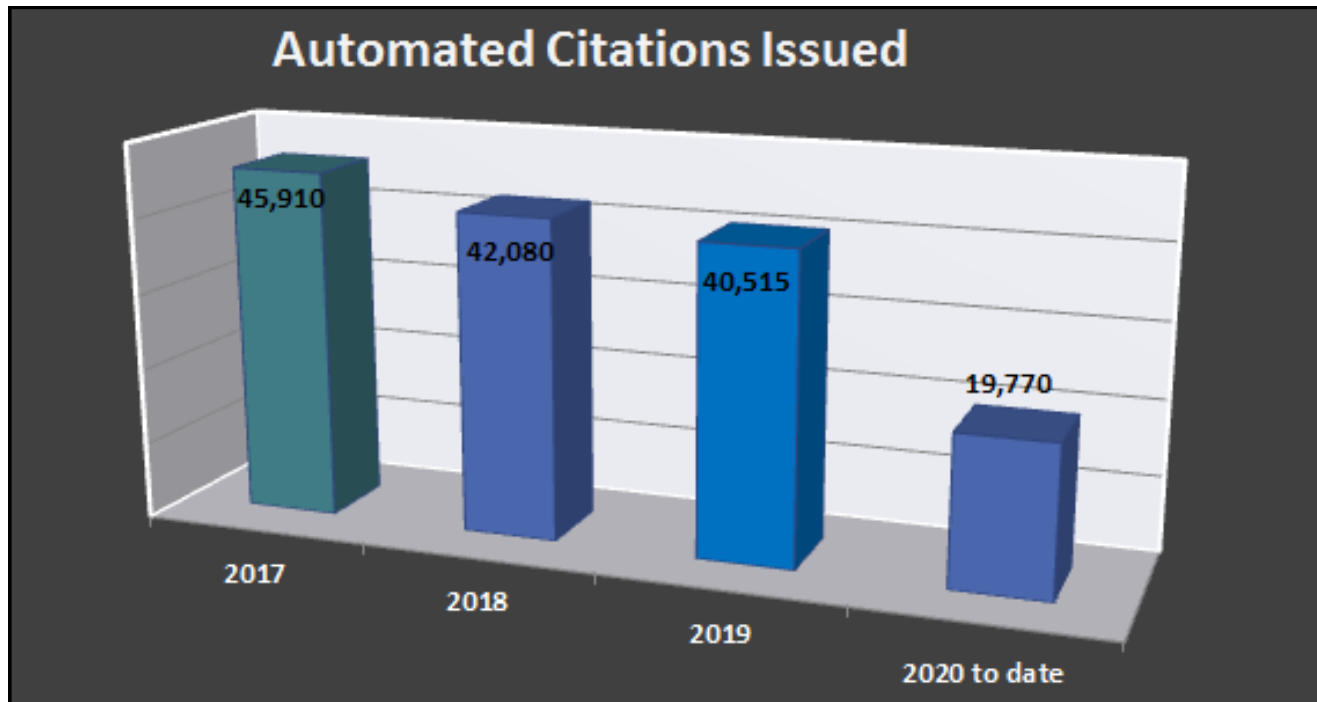

\*Eighteen cameras installed with Photo Enforcement Equipment were fully operational. One approach was down due to building construction and obstructed signal visibility.

**PARKING CITATIONS**

|                          | Jun 2020<br>(Previous Month) | Jul 2020<br>(Current Month) | Jul 2019<br>(This Month Last Year) | 2019-2020 Annualized<br>% Change |
|--------------------------|------------------------------|-----------------------------|------------------------------------|----------------------------------|
| Parking Citations Issued | 278                          | 482                         | 3,375                              | -56%                             |

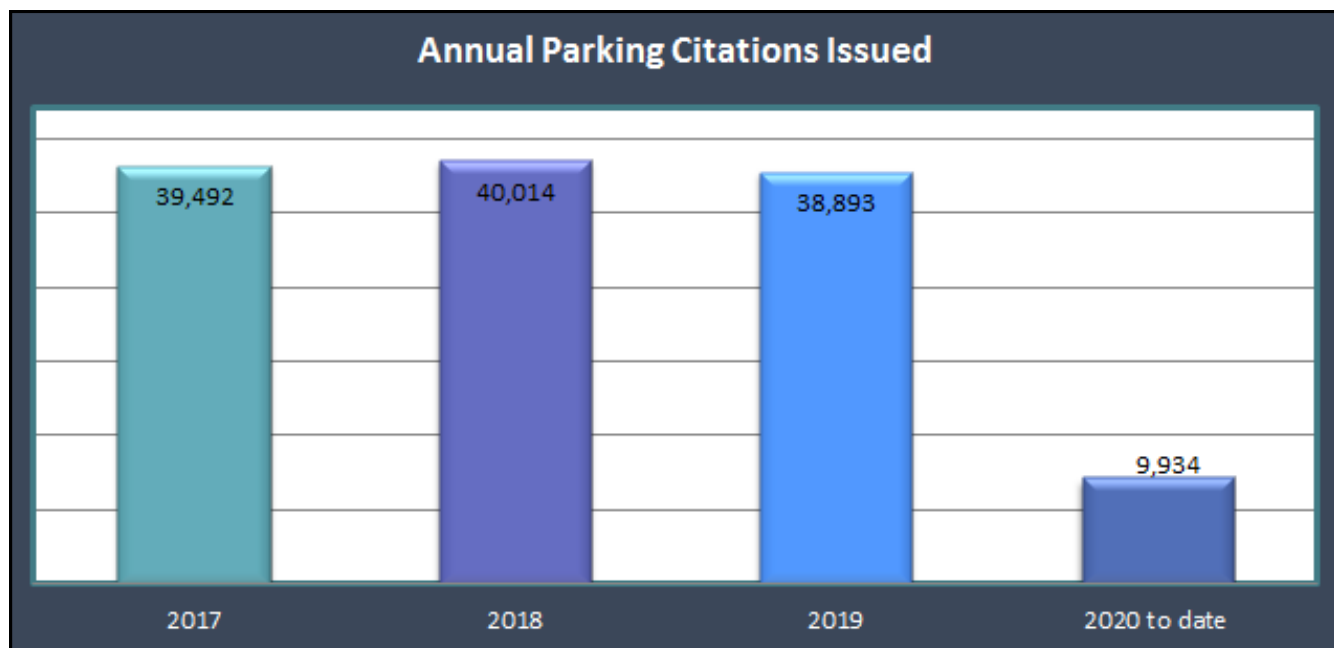



# Investigations Bureau

## PART 1 CRIMES

| Month                        | Jun 2020<br>(Previous Month) | Jul 2020<br>(Current Month) | Jul 2019<br>(This Month Last Year) |
|------------------------------|------------------------------|-----------------------------|------------------------------------|
| Homicide                     | 0                            | 0                           | 0                                  |
| Forcible Rape                | 0                            | 0                           | 0                                  |
| Robbery                      | 5                            | 4                           | 7                                  |
| Aggravated Assault           | 11                           | 14                          | 7                                  |
| <b>Violent Crimes Total</b>  | <b>16</b>                    | <b>18</b>                   | <b>14</b>                          |
| Burglary                     | 31                           | 37                          | 11                                 |
| Theft                        | 79                           | 98                          | 116                                |
| Motor Vehicle Theft          | 17                           | 19                          | 10                                 |
| Arson                        | 1                            | 2                           | 0                                  |
| <b>Property Crimes Total</b> | <b>128</b>                   | <b>156</b>                  | <b>137</b>                         |
| <b>Part 1 Crimes Total</b>   | <b>144</b>                   | <b>174</b>                  | <b>151</b>                         |

| Year                         | 2017         | 2018         | 2019         | 2020 to date | 2019-2020 Annualized<br>% Change |
|------------------------------|--------------|--------------|--------------|--------------|----------------------------------|
| Homicide                     | 0            | 0            | 0            | 0            | N/A                              |
| Forcible Rape                | 1            | 10           | 2            | 2            | 71%                              |
| Robbery                      | 131          | 108          | 102          | 46           | -23%                             |
| Aggravated Assault           | 51           | 73           | 68           | 64           | 61%                              |
| <b>Violent Crimes Total</b>  | <b>183</b>   | <b>191</b>   | <b>172</b>   | <b>112</b>   | <b>12%</b>                       |
| Burglary                     | 208          | 246          | 172          | 174          | 73%                              |
| Theft                        | 1570         | 1417         | 1381         | 629          | -22%                             |
| Motor Vehicle Theft          | 108          | 93           | 95           | 84           | 52%                              |
| Arson                        | 1            | 1            | 1            | 8            | 1271%                            |
| <b>Property Crimes Total</b> | <b>1887</b>  | <b>1757</b>  | <b>1,596</b> | <b>895</b>   | <b>-7%</b>                       |
| <b>Part 1 Crimes Total</b>   | <b>2,212</b> | <b>1,948</b> | <b>1,768</b> | <b>1,007</b> | <b>-5%</b>                       |



**PART 2 CRIMES**

|                            | <b>Jun 2020</b><br><i>(Previous Month)</i> | <b>Jul 2020</b><br><i>(Current Month)</i> | <b>Jul 2019</b><br><i>(This Month Last Year)</i> |
|----------------------------|--|---|--|
| <b>Other Assault</b>       | 2  | 3   | 0  |
| <b>Drugs/Narcotics</b>     | 10   | 7   | 52   |
| <b>Financial Crimes</b>    | 13   | 16  | 10   |
| <b>Weapons Possession</b>  | 1  | 2   | 14   |
| <b>Other Offenses</b>      | 45   | 43  | 75   |
| <b>Part 2 Crimes Total</b> | <b>71</b>                                  | <b>71</b>                                 | <b>151</b>                                       |

|                            | <b>2017</b> | <b>2018</b> | <b>2019</b> | <b>2020 to date</b> | <b>2019-2020 Annualized<br/>% Change</b> |
|----------------------------|-------------|-------------|-------------|---------------------|--|
| <b>Other Assault</b>       | 143         | 98          | 44          | <b>31</b>           | 21%                                      |
| <b>Drugs/Narcotics</b>     | 342         | 411         | 629         | <b>217</b>          | -41%                                     |
| <b>Financial Crimes</b>    | 357         | 233         | 241         | <b>83</b>           | -41%                                     |
| <b>Weapons Possession</b>  | 53          | 47          | 69          | <b>38</b>           | -6%                                      |
| <b>Other Offenses</b>      | 762         | 753         | 827         | <b>367</b>          | -24%                                     |
| <b>Part 2 Crimes Total</b> | <b>1657</b> | <b>1542</b> | <b>1810</b> | <b>736</b>          | <b>-30%</b>                              |

**PART 1 CRIMES CASE CLEARANCE**

|                                    | <b>Jun 2020</b><br><i>(Previous Month)</i> | <b>Jul 2020</b><br><i>(Current Month)</i> | <b>Jul 2019</b><br><i>(This Month Last Year)</i> |
|------------------------------------|--|---|--|
| <b>Part 1 Crime Total Offenses</b> | 144  | <b>174</b>                                | 151  |
| <b>Part 1 Offenses Cleared</b>     | 33   | <b>81</b>                                 | 46   |
| <b>Clearance Rate</b>              | 23%  | <b>47%</b>                                | 30%  |

|                              | <b>2017</b> | <b>2018</b> | <b>2019</b> | <b>2020 to date</b> |
|------------------------------|-------------|-------------|-------------|---------------------|
| <b>Part 1 Crimes</b>         | 2212        | 1948        | 1821        | <b>1007</b>         |
| <b>Part 1 Crimes Cleared</b> | 767         | 595         | 642         | <b>308</b>          |
| <b>Clearance Rate</b>        | 35%         | 31%         | 35%         | <b>31%</b>          |

\*Part 1 Crimes clearance rate is measured by offenses cleared by arrest, by exceptional means, filed for warrant, and cleared by M.O.